Crowhurst Neighbourhood Development Plan
Map 3: Local Green Spaces (Policy CF3)

KEY Crowhurst Parish Boundary | Crowhurst Development Boundary (Policy CS1)

SCALE @A3 1 : 8,000 — 0 60 120 180 240 300 m — N

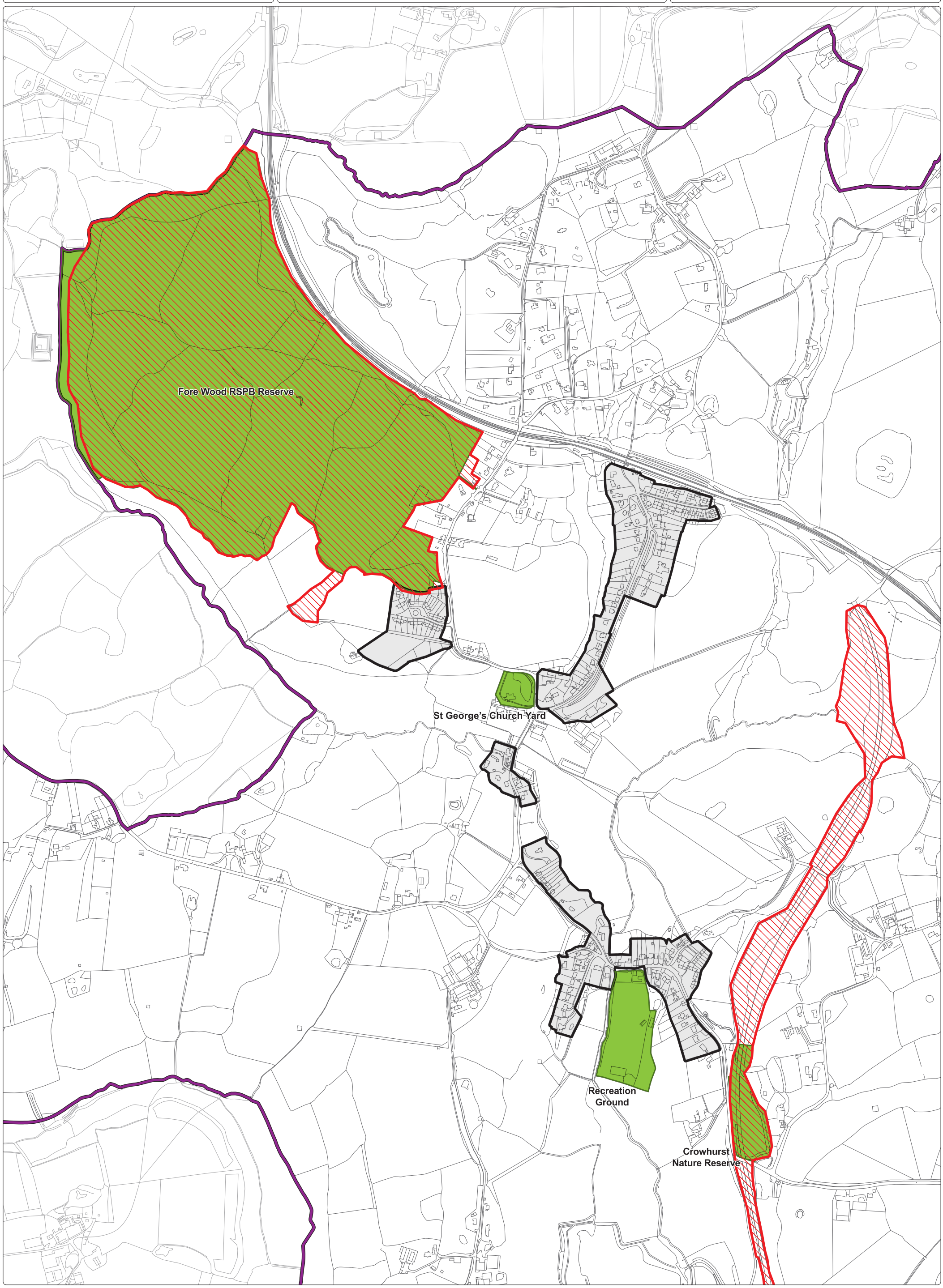

KEY *cont.* Local Wildlife Sites (formerly SNCI's) | Local Green Spaces (Policy CF3)

Reproduced from the Ordnance Survey mapping with the permission of the Controller of Her Majesty's Stationary Office. (Crown Copyright). Unauthorised reproduction infringes Crown copyright and may lead to prosecution or civil proceedings. No further copies may be made. Rother District Council Licence No. 100018643 2016

Rother District Council